

# NEUROPATHOLOGY CME



Date :  
5 th November  
2016

Venue:  
AIIMS, BBSR

*Organized by -*  
Department of Pathology & Lab Medicine  
All India Institute of Medical Sciences, Bhubaneswar

## Patron



Dr. Gitanjali Batmanabane  
Director  
AIIMS, BBSR

## Eminent Speakers



Dr. Chitra Sarkar  
Professor  
Dept. of Pathology  
AIIMS, New Delhi  
Contributing Author , ' WHO 2016  
classification of CNS tumors'



Dr. Challa Sundaram  
Presently, Faculty & Advisor, DNB  
Pathology, BIACH&RI, Hyderabad  
Former Dean, Senior Professor & Head,  
Department of Pathology  
NIMS, Hyderabad

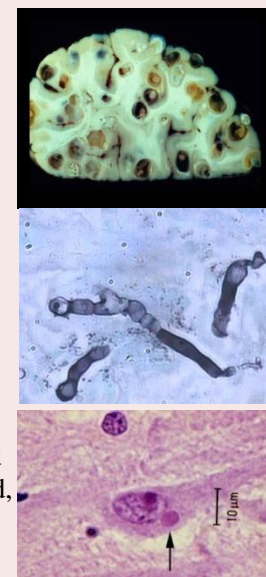

## ORGANIZING COMMITTEE

### Organizing Chairperson

*Dr. Susama Patra*

### Organizing Co-Chairperson

*Dr. Pritinanda Mishra*

### Organizing Secretary

*Dr. Suwendu Purkait*

### Organizing Co-Secretary

*Dr. Mukund N Sable*

*Dr. Madhusmita Sethy*

### Treasurer

*Dr. Somanath Padhi*

*Dr. Gaurav Chhabra*

### Contact persons:

Dr. Pritinanda Mishra    Dr. Suwendu Purkait  
9438884177                      9438884174

## Topics Highlight: Pathology of CNS Tumors and Neuroinfection

### Registration fee details

	Before 30 <sup>th</sup> Oct	After 30th Oct
Students	500 INR	750 INR
Faculty	1000 INR	1500 INR

- Fees shall be paid through NEFT/online transfer/ cash
- **Duly filled registration form and bank transfer receipt shall be mailed to the organizing committee**
- **Email id:** [neuropathology.aiimsbbsr@gmail.com](mailto:neuropathology.aiimsbbsr@gmail.com)
- **Bank account details:**  
Name of the Bank: Bank of India, AIIMS branch, Bhubaneswar; Account Number: 557820110000006; IFSC code: BKID000557

## INVITATION

Dear Colleague,

It gives us great pleasure in informing you that one day CME on Neuropathology is being organised by Dept. of Pathology & Laboratory Medicine, AIIMS, Bhubaneswar on **5<sup>th</sup> November, 2016**. This will provide a unique opportunity to learn and update your knowledge from two eminent Neuropathologists of our country **Dr. Chitra Sarkar** and **Dr. Challa Sundaram**.

In addition, an interactive session on interesting cases of Neuropathology will be presented by Post graduate students from various Institutes.

Hoping for an active participation!

Warm regards

Dr. Susama Patra  
Organizing Chairperson

### Program Schedule

Time	Topic	Speaker
9.00 – 9.15 AM	Registration	
9.15 – 10.00 AM	Inauguration	
10 – 10.45 AM	Insights into pathology and pathogenesis of brain abscess	Dr. C. Sundaram
10.45 – 11.30 AM	Introduction to WHO 2016 classification and revised approach to diagnosis of gliomas	Dr. Chitra Sarkar
11.30 – 11.45 AM	Tea Break	
11.45 – 12.30 PM	Approach to fungal infections of CNS	Dr. C. Sundaram
12.30 – 1.30 PM	Slide seminar	Dr. C. Sundaram
1.30 – 2.15 PM	Lunch Break	
2.15 – 3.00 PM	WHO 2016 classification of embryonal tumors and approach to their diagnosis	Dr. Chitra Sarkar
3.00 – 3.30 PM	Pathology and Diagnosis of Primary CNS Lymphoma	Dr. C. Sundaram
3.30 – 3.45 PM	Tea Break	
3.45 – 4.45 PM	Slide seminar	Dr. Chitra Sarkar
4.45 – 5.30 PM	Interesting case Presentation and Quiz	Post graduate students

# Registration Form

Neuropathology CME  
Department Of Pathology  
AIIMS, Bhubaneswar  
5<sup>th</sup> November 2016

Name: \_\_\_\_\_

Email: \_\_\_\_\_

Phone number: \_\_\_\_\_

Institution: \_\_\_\_\_

Address: \_\_\_\_\_

\_\_\_\_\_

Professional Qualification: \_\_\_\_\_

Current position: \_\_\_\_\_

Transaction amount and Id: \_\_\_\_\_

\_\_\_\_\_

Signature: \_\_\_\_\_

Date : \_\_\_\_\_

*NB: The post graduate students should submit an endorsement letter from their Head of the Dept.*

**Duly filled registration form and bank transfer receipt shall be mailed to the organizing committee (neuropathology.aiimsbbsr@gmail.com) as early as possible for confirmation of registration**